



Anna District
Historical Society
Anna • Kettlersville • McCartyville

Skipping Village Gazette

Christmas Has Arrived at The Packer Center!

Thanks to the hard work of members Sandy Pence and Susie Bertsch, beautiful Christmas decorations are up inside the Packer Center. Please stop by to check them out and get into the Christmas spirit. Our hours are Sunday afternoons from 1pm - 4pm and Thursday evening from 6pm - 8pm. We are also available for private tours of the Packer Center. Contact Carol Carity (lcarity@woh.rr.com) or Carol Wentz (carolwentz53@gmail.com) to arrange a tour.



Welcome to our newest ADHS members...

*Tom & Rita Counts, Scott Counts, Karen Sayre,
Mike & Jennifer Martz, Bob Romanowski,
Evelyn Bensman, Tim Billing,
Gloria Klopfenstein, Marian Spicer, Barbara
Drake, Steve & Cindy Bensman, Keith & Kathy
Doseck, Christine Douglas, Greg & Gina
Marquis, Leroy & Rosalia Larger, Jim & Jackie
Barhorst, Steve Epperson, Suzan Gariety, John
David & LuAnn Preston, Marguerite Ressler,
Dan & Tara Bensman, Dr. George & Patty
Koehl, Dr. Eric & Trisha Prenger,
Mark & Denise Fridley, Mary Jo Raberding,
Julia Schilling, Dwight & Marilyn Hedrick*

*Welcome and thanks for your generous
support of the Anna District Historical
Society!*

Annual Commemorative Christmas Ornaments

The Anna Village Hall is pictured on this year's ADHS Christmas ornament. They are available for purchase (\$12 each or 2 for \$20) at the Packer Historical Center during open hours.



Thanks to the Anna Education Foundation

Recently, the ADHS received a grant from the Anna Education Foundation to be used to purchase audio-visual and other technology equipment for the Packer Historical Center. The equipment purchased included several laptop computers, a printer/copier, and video monitors.

Our goal is to welcome school classes from Anna when

it is safe to do so again to provide educational experiences for the students in our school district. Several of our elementary teachers have already expressed interest in visiting the Packer Historical Center.

We are making plans to offer historical programs for adults in our community as well. This new equipment will make those presentations about the rich local history of the Anna, Kettlersville, and McCartyville areas informative and interesting.

Information about programs will be included in upcoming editions of this newsletter.



HELP US PRESERVE OUR HISTORY

Please consider becoming a member of the Anna District Historical Society.

Name of member _____

Name of spouse _____

Children under 18 _____

Address _____

Phone _____

Email _____

Single Membership - \$20 yearly _____

Family Membership - \$25 yearly _____

Lifetime Membership - \$500 _____

Leveled Monthly Membership _____

(minimum of \$10 monthly; please contact Randy Wentz if interested at 419.234.7660)

Mail to: ANNA DISTRICT HISTORICAL SOCIETY, P.O. Box 133, Anna, OH 45302

The ADHS is a 501(c)3 charitable organization, and your donation may be tax deductible.



ADHS VALENTINE'S DAY POPCORN SALE!

Order forms due January 7 - Delivery on February 8

CLASSIC FLAVORS

003 Caramel To Die For (classic caramel) • **017 Caramel Nut Cluster** (caramel popcorn with dry roasted peanuts)
005 Cheddar (cheddar cheese popcorn) • **009 Windy City Style** (classic caramel & cheddar cheese)
015 Jelly Bean (6 fruit flavor: cherry, lemon, orange, grape, green apple, & blue raspberry)

Half-Gallon Tin (HGT)	\$18	3.5-Gallon Tin (3.5GT)	\$50	Large Bag (LB)	\$12
1-Gallon Tin (1GT)	\$25	6.5-Gallon Tin (6.5GT)	\$70		
2-Gallon Tin (2GT)	\$40	Small Bag (SB)	\$7		

PREMIUM FLAVORS

006 Chocolate Almond (caramel popcorn with chocolate & almonds) • **008 Buckeye** (caramel popcorn with chocolate & peanut butter)
015 Dark Salted Chocolate (caramel popcorn with dark chocolate)

Half-Gallon Tin (HGT)	\$25	3.5-Gallon Tin (3.5GT)	\$65	Large Bag (LB)	\$20
1-Gallon Tin (1GT)	\$30	6.5-Gallon Tin (6.5GT)	\$110		
2-Gallon Tin (2GT)	\$55	Small Bag (SB)	\$11		

SHIRLEY'S GOURMET SAMPLER

Three of your favorite classic flavors, or two classic flavors and one premium flavor in one tin!

2-Gallon Tin (2GT)	\$48	3.5-Gallon Tin (3.5GT)	\$58	6.5-Gallon Tin (6.5GT)	\$75
--------------------	------	------------------------	------	------------------------	------

FROSTED NUTS & POPCORN BALLS

1/2-lb. Bag Almonds or Pecans	\$10	3-Pack Popcorn Balls	\$7
1-lb. Tin Almonds or Pecans	\$25	6-Pack Popcorn Balls	\$12



Name, Phone #	Item	Product Code	Sampler Flavor Codes	Price	Qty	Total
Sarah Johnson 419.111.2222	#1	008 HGT		\$25	2	\$50
	#1					
	#2					
	#3					

Make checks out to Anna District Historical Society. Drop off order forms at the Packer Historical Center during open hours, give to one of the ADHS officers, or send to ADHS, P.O. Box 133, Anna, OH 45302. For any questions, please contact Linda Glessner at 937.394.2320.

Anna District Historical Society

112 West Main Street

P.O. Box 133

Anna, OH 45302

POSTAL CUSTOMER

ANNA, OH 45302

Out of Kettlersville's Past...

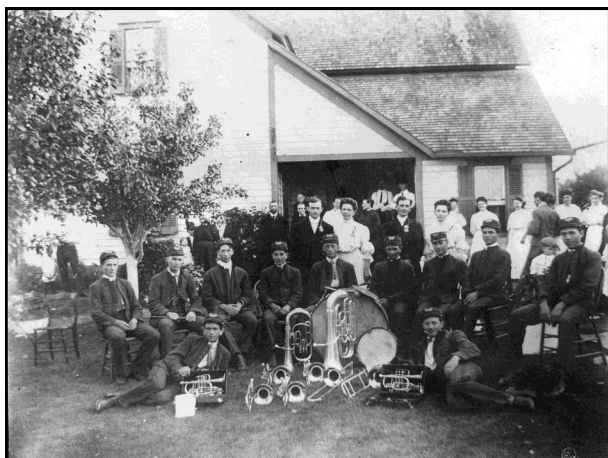

The Kettlersville Town Band taking a break in the midst of playing for a local wedding. (above)

Construction of the "new" Evangelical Lutheran Immanuel Church in Kettlersville at a cost of \$33,000. This building which is still in use as a church today was dedicated on January 31, 1926. (right)

Anna District Historical Society

112 W. Main Street, P.O. Box 133

Anna, OH 45302

Website: www.adhs-oh.org

Carol Carity, *President*

Kathleen Eshleman, *Vice President*

Susan Bertsch, *Treasurer*

Carol Wentz, *Secretary*



HOW CAN I HELP?

- BECOME AN ADHS MEMBER - Membership dues help us pay our operating cost and support the society's work.
- ASSIST WITH BUILDING MAINTENANCE, ETC. - Contact Randy Wentz if interested. rwentz915@gmail.com

Hours for the Packer Historical Center
Sundays 1-4pm and Thursdays 6-8pm